Nutting Girl, Stanton Harcourt

A(AB)4A

♩ = 120

A

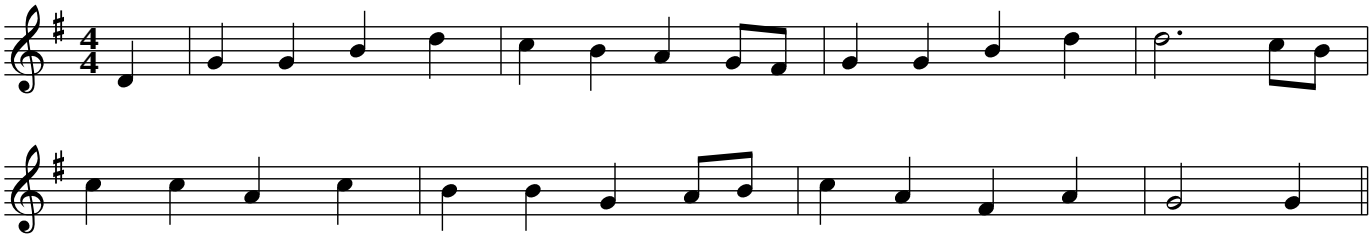
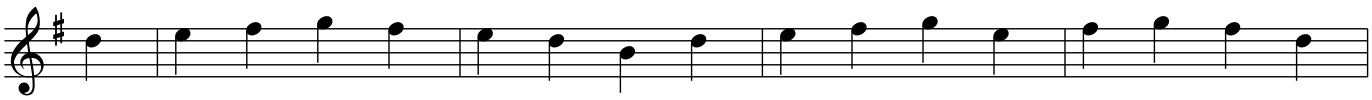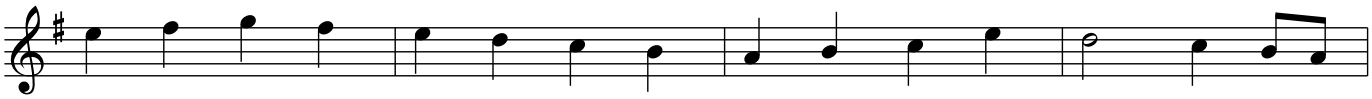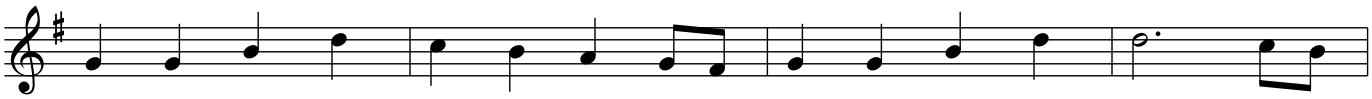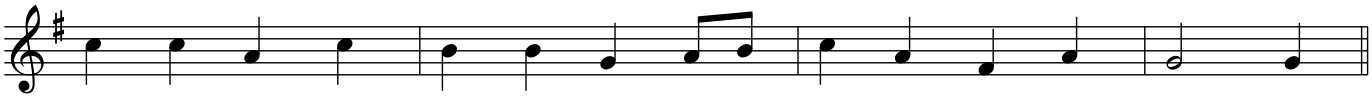
B