Maid of the Mill, Ilmington 2
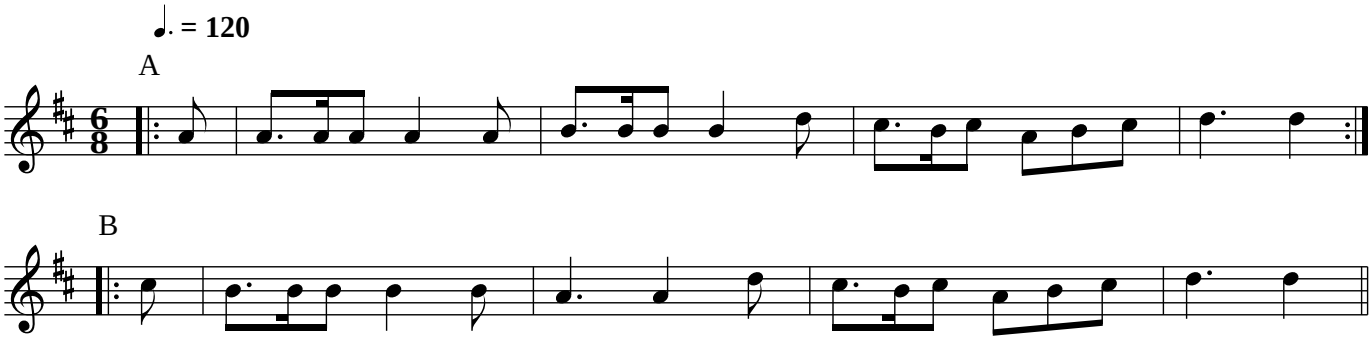
A(AB2)4A