Constant Billy, Ilmington (RKS)
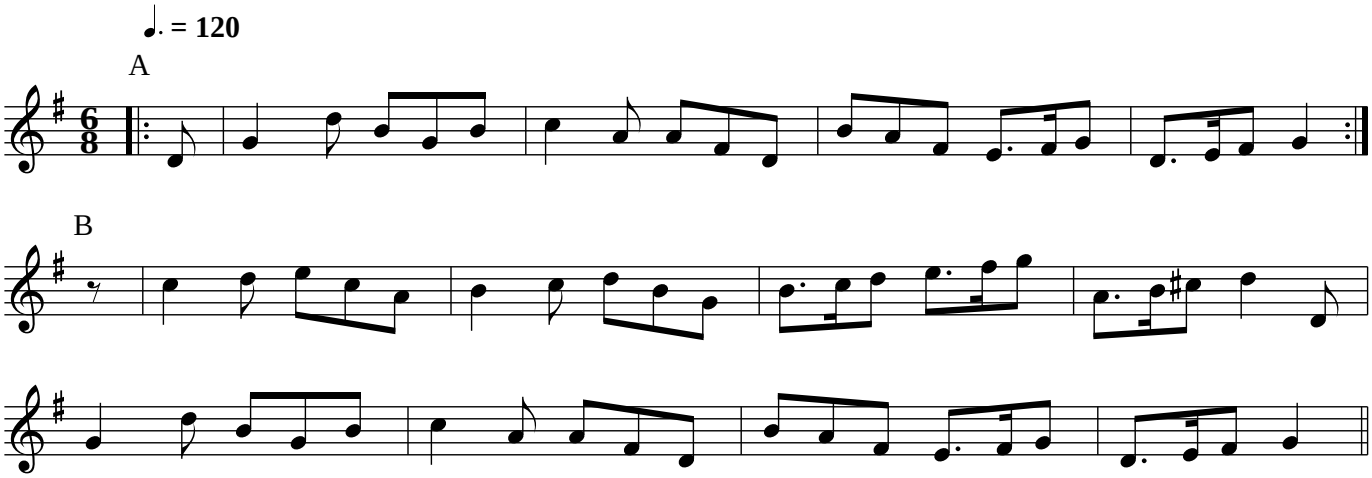
A(AB2)4