Old Taylor, Ducklington 1

A(AB3C3)2(AB3D3)A

♩ = 120

A

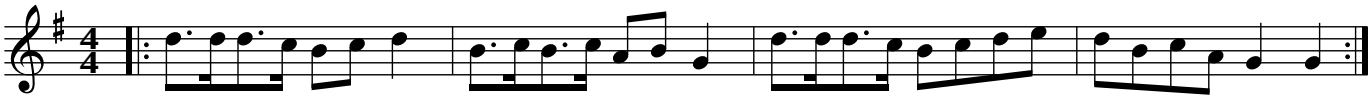

B

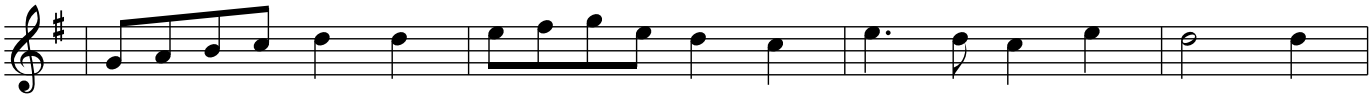

C

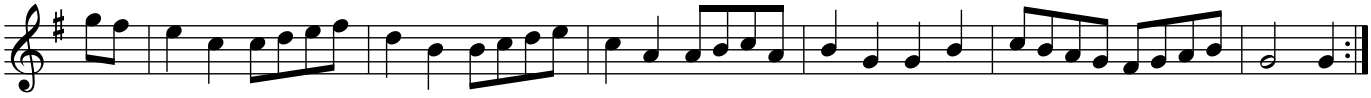
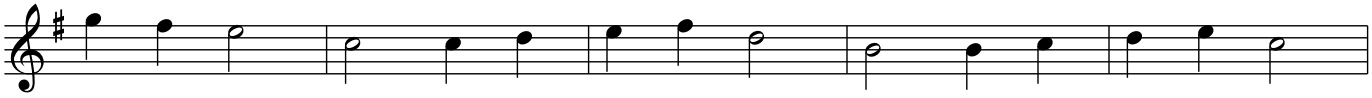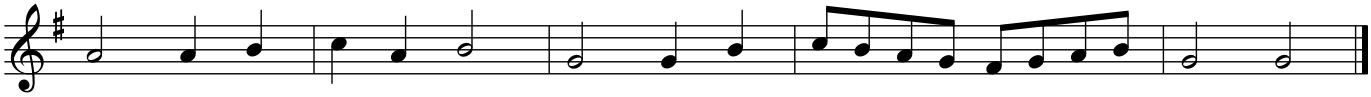
D