Shepherds’ Hey, Bucknell (BC)
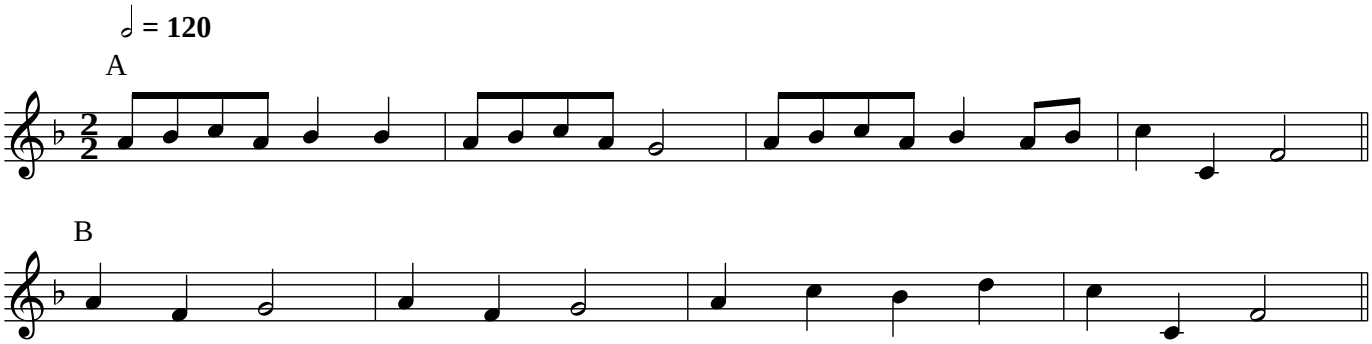
A(AB)4