Jockie to the Fair, Brackley 2

A(A2B3)4

♩. = **120**

A

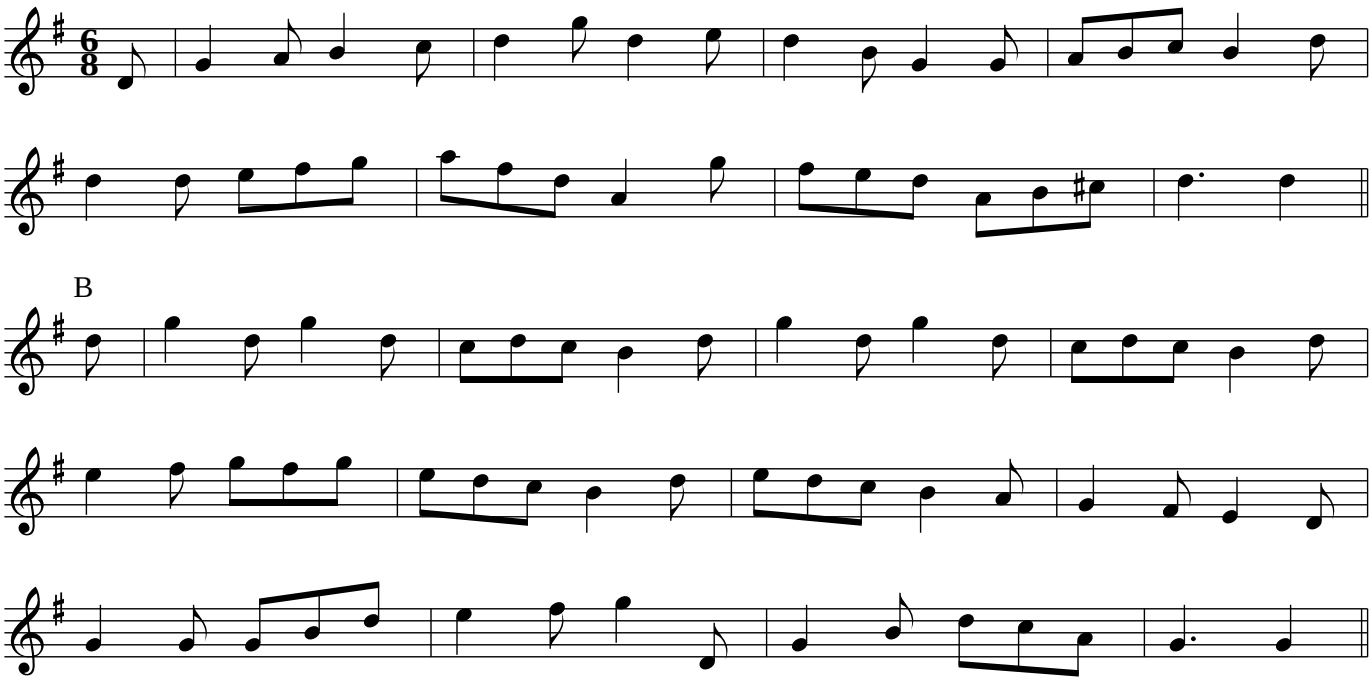

B