Old Woman Tossed Up, Bledington 3
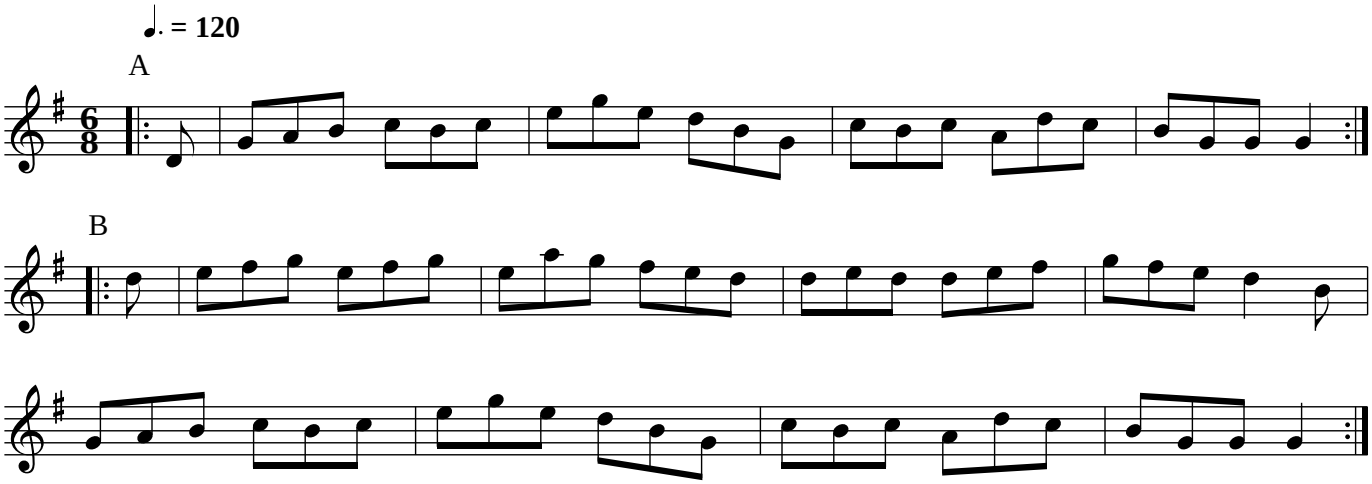
A(AB)4