We Won’t Go Home, JG (See Cuckoo’s Nest, No 14)
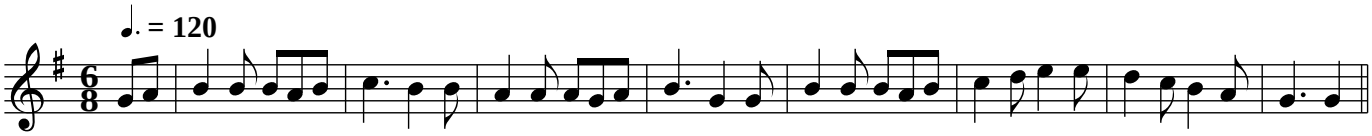
A.(A)6.(C)5(6)