Shepherds’ Hey, Ferris − ’Shepherds’ Aid’
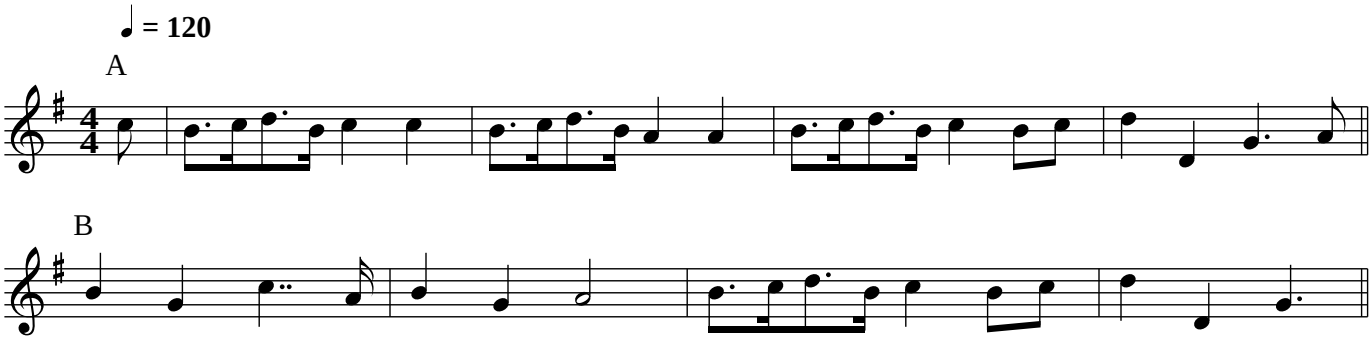
A2(AB)6A