Oh Dear, What Can the Matter Be, Bampton (BC)

A(AB2)4

♩. = **120**

A

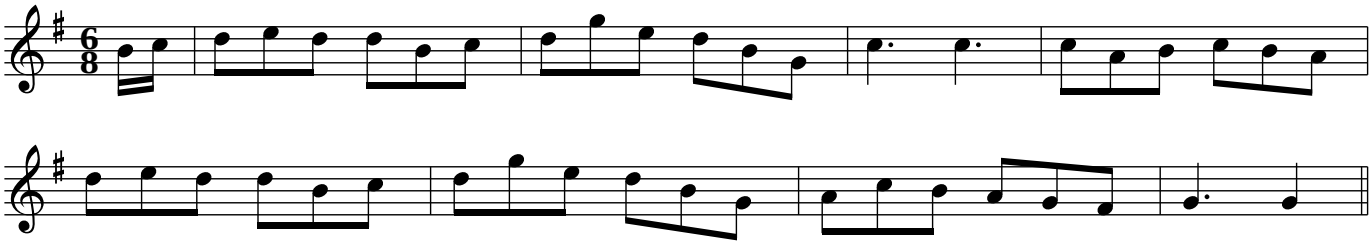
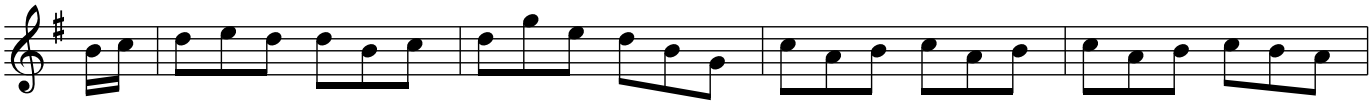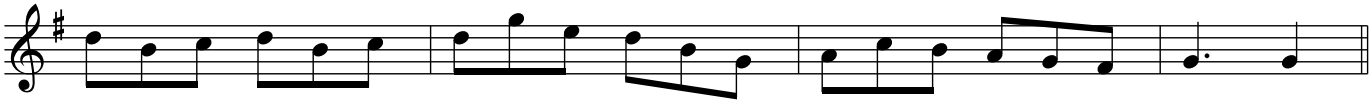
B