Bampton Glorishears
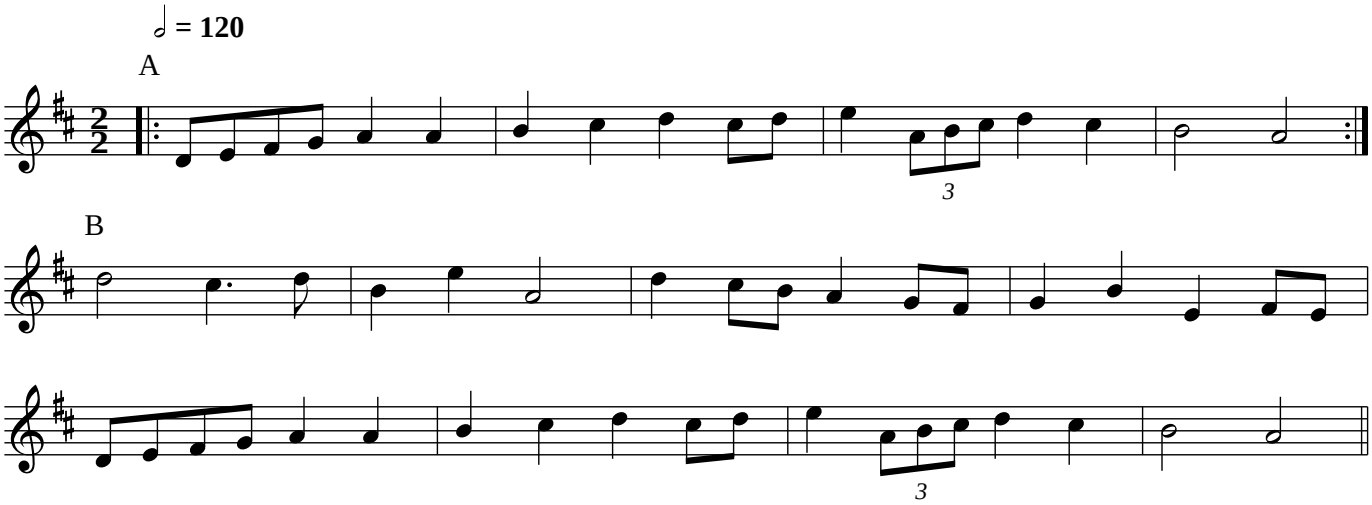
A(AB2)4