Ascott Banks of the Dee
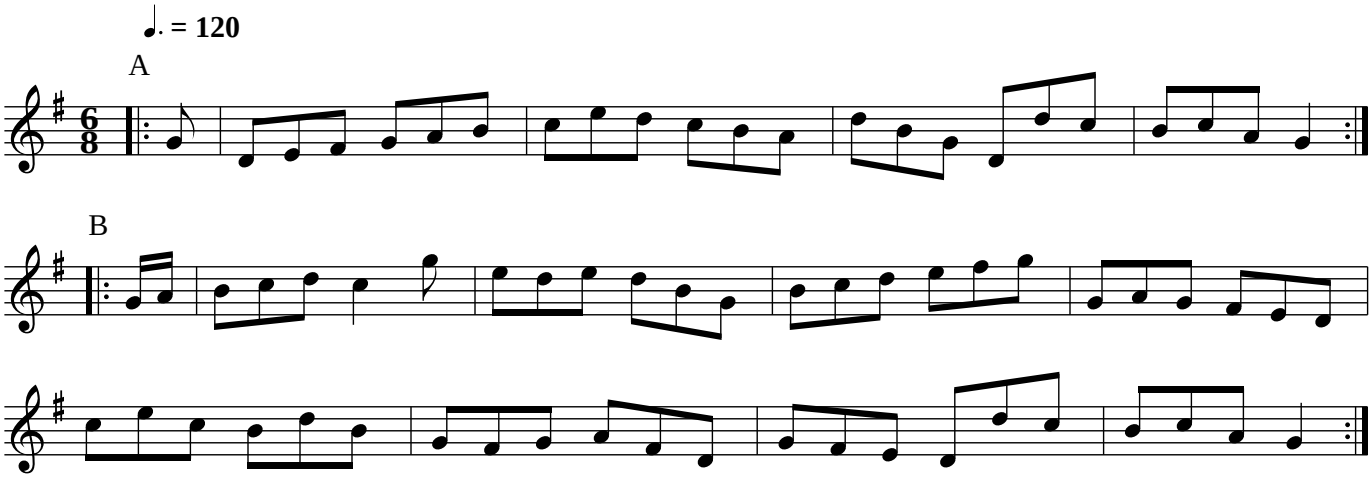
A(AB)5