Adderbury Lads a Bunchum

A(AB)6

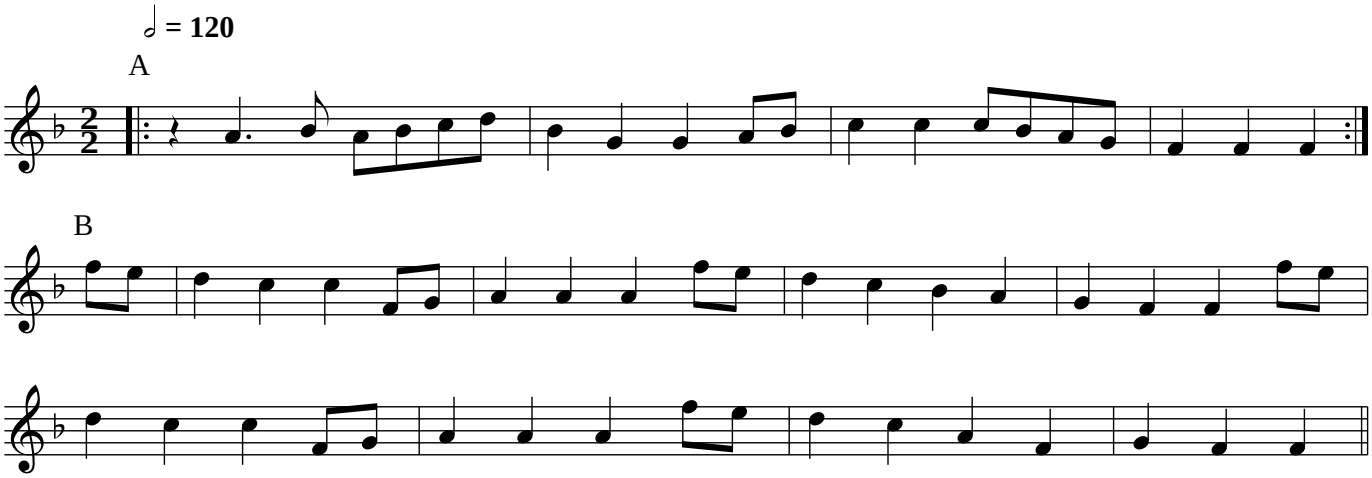

Oh dear mother, what a fool I be!
Here are six young fellows come a−courting me.
Three are blind and the others can’t see.
Oh dear mother, what a fool I be!