Ascott Mrs Casey

A(AB)4A

♩. = **120**

A

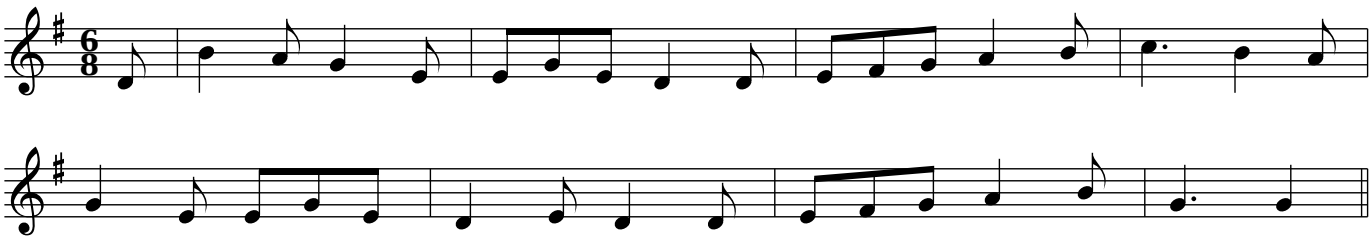

B