Shepherds’ Hey, Bucknell (RD)
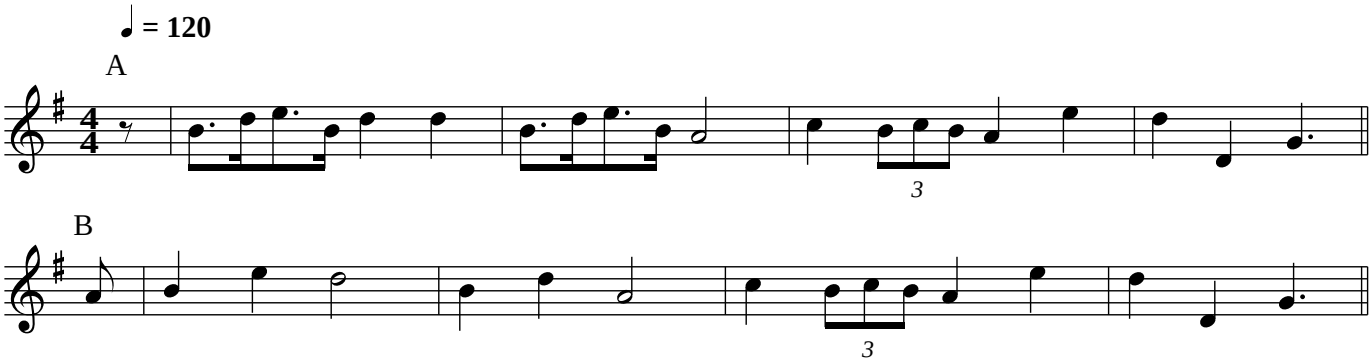
A(AB)4