Bampton Princess Royal

AAB(CB)2

𝅗𝅥 = **120**

A

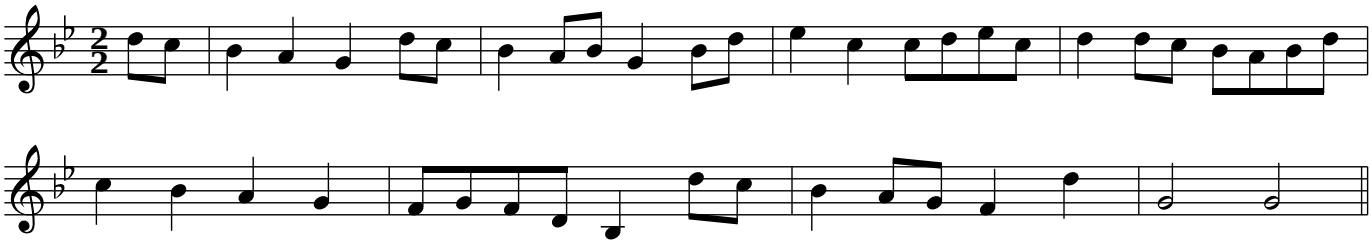

B

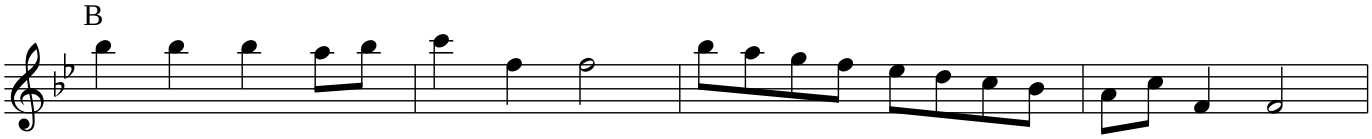

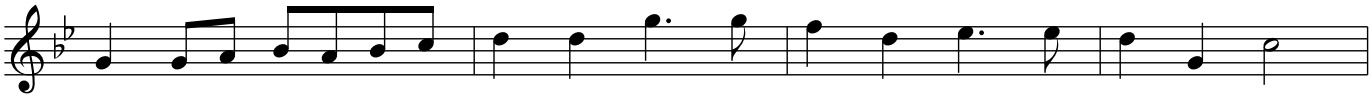

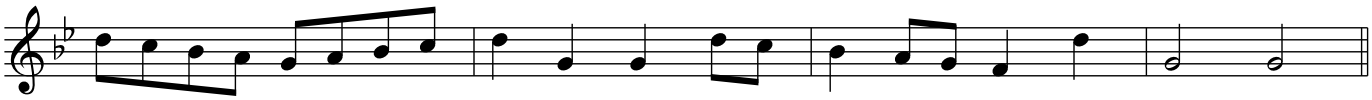
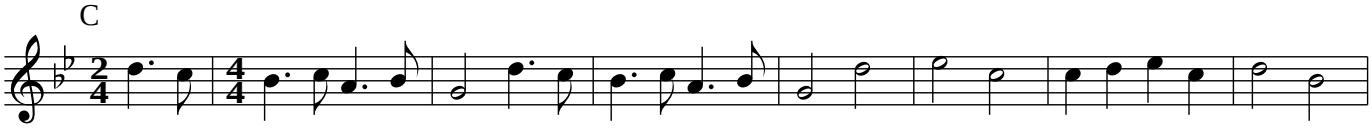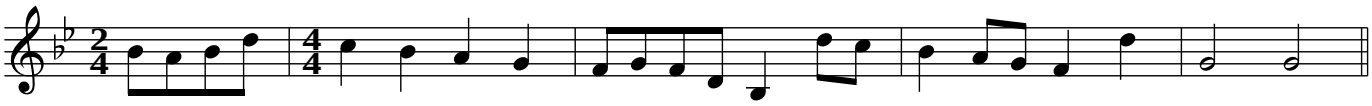
C